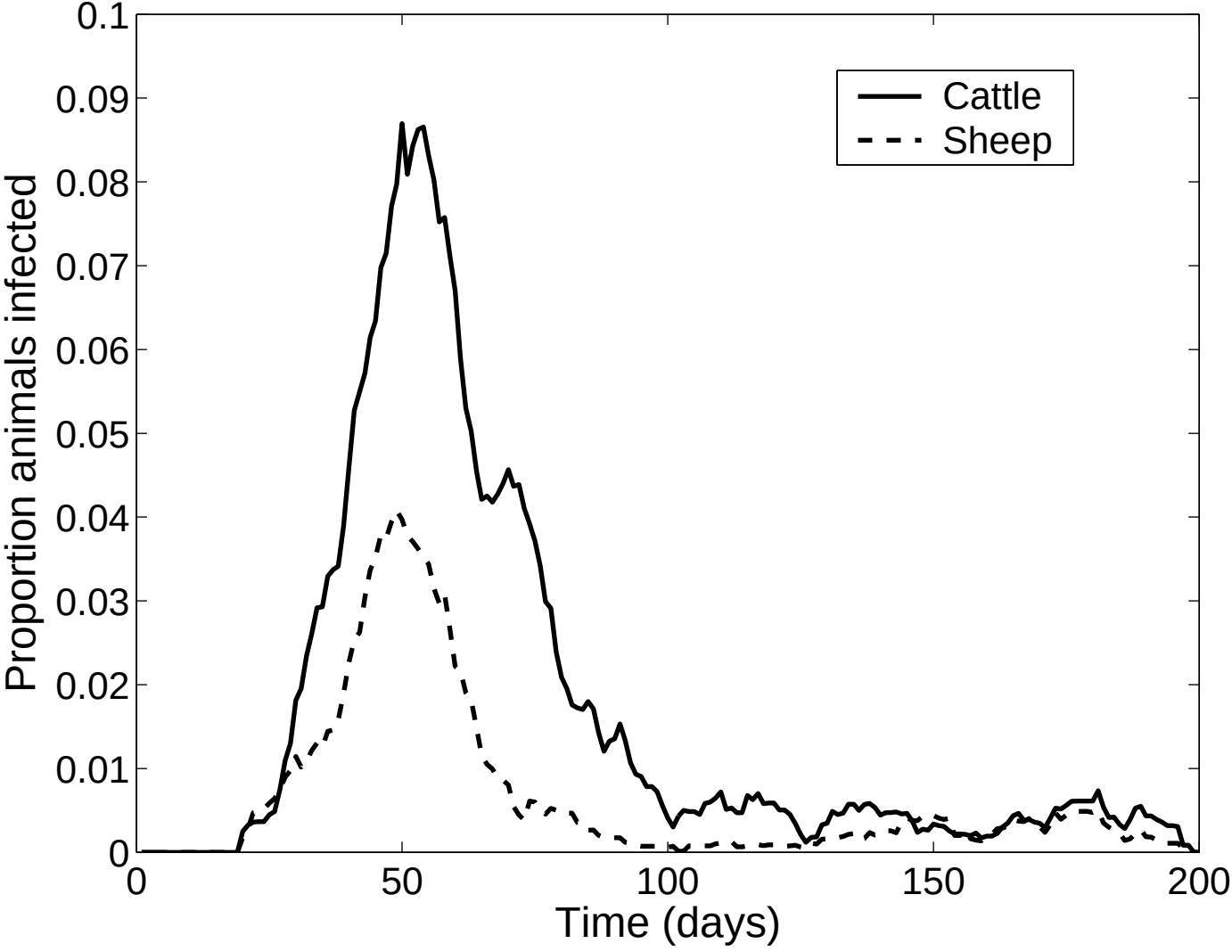
Cattle
Sheep
Proportion animals infected
Time (days)
0
0.01
0.02
0.03
0.04
0.05
0.06
0.07
0.08
0.09
0.1
0
50
100
150
200